MAP 3

Ordnance Survey

ELECTION MAPS

WINDSOR COUNTY CONSTITUENCY
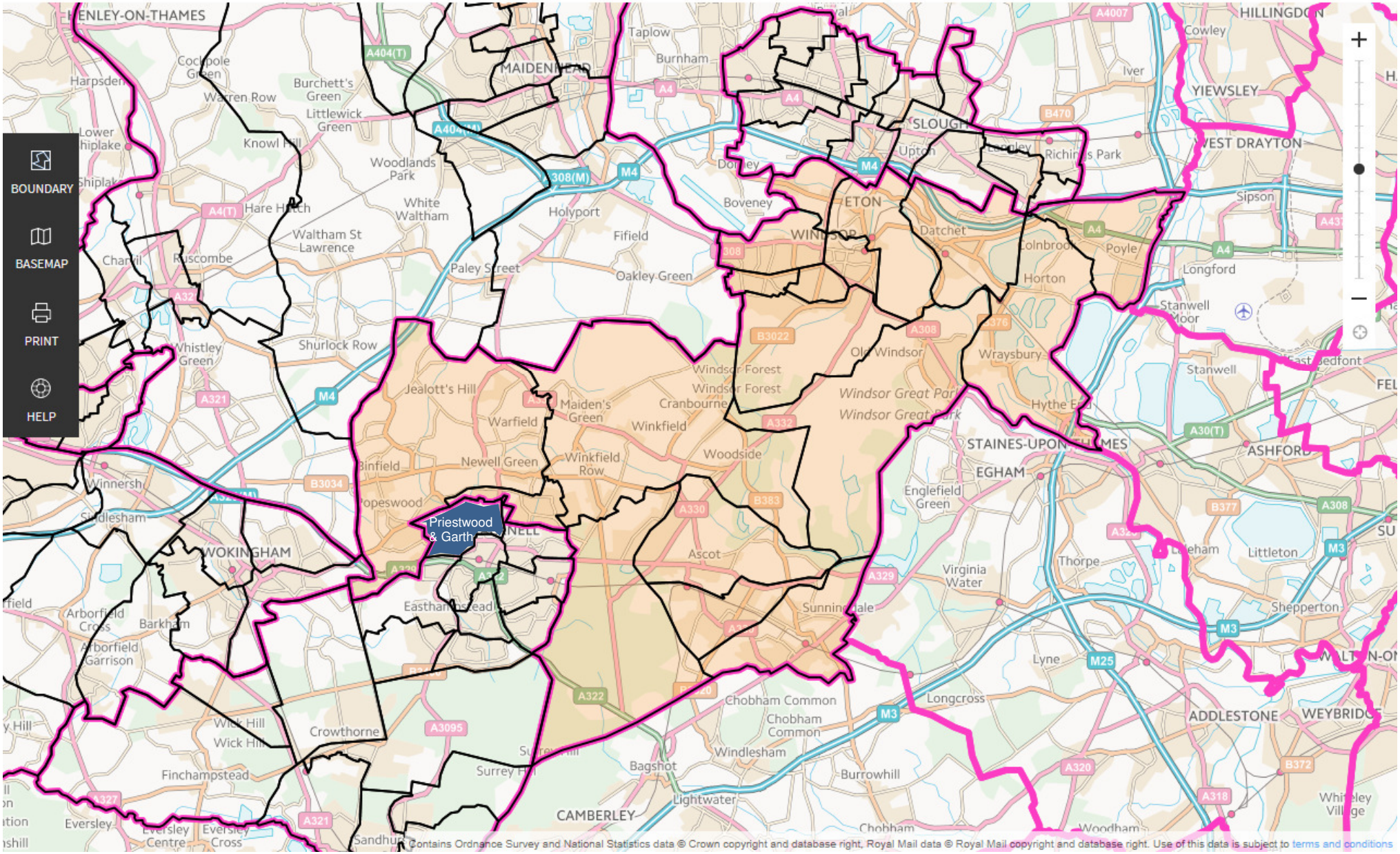
Westminster Constituencies — Unitary Authority Wards